TREVOS

CODE | EAN

79570 | FUTURA 2.5ft SNS PCc Al 6500/840 1F | 8590515795703

- Degree of protection: IP66
- Ambient temperature: -25—50 °C
- Impact strength: IK10
- Life time: 50000 hours
- System efficacy: 165 lm/W
- Colour rendering index CRI: 80-89, 4000—4000 K
- Chromaticity tolerance (initial MacAdam): SDCM3
- Cable glands: PG 13.5 thread
- Protection class: I
- Max. number of luminaires per circuit breaker B16: 16
- Max. number of luminaires per circuit breaker C16: 27
- Flickering value Pst LM: 0,076
- Power factor: 0,95
- Stroboscope effect value SVM: 0,022
- Total harmonic distortion: 10
- Energy efficiency class of the light source: D

- Body: grey PC (high mechanical resistance, UV stability, RAL 7035)
- Diffuser: translucent PC (high mechanical resistance, UV stability)
- Reflector: steel sheet, white (RAL 9003)
- Clips: stainless steel + polyamide
- Sealing: polyurethane (PUR), foam-filled base groove
- Connection: screwless three-pole terminal block, 3-wire connecting cabling for feed-through installation (1.5 mm2 cross-section, 2.5 mm2 available on demand)
- Unique design, resistant against humidity and dust, with IP66 enclosure rating and built-in aluminium heat sinks
- Optimal mounting height: 3.5 to 10 m
- ON/OFF electronic driver (AC, DC on demand), microwave motion sensor

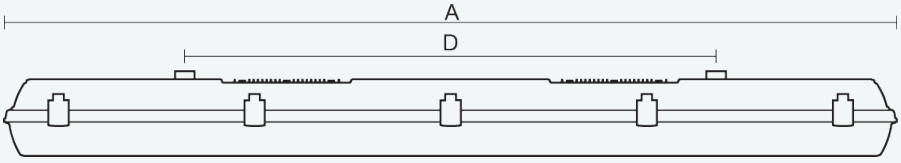

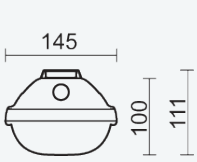

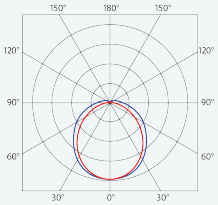

Code	Type	Ta Max.: [°C]	Luminous flux of LED modules [lm]	Luminous flux of light fitting: [lm]	Power consumption: [W]	System efficacy: [lm/W]	Net weight: [kg]	A [mm]	D [mm]
79570	FUTURA 2.5ft SNS PCc Al 6500/840 1F	50	6500	6110	37,1	165	3,8	1452	940

The values stated for power consumption and luminous flux are in a tolerance of ± 7.5 %

FEATURES

IP66 | up to -25°C | up to 50°C | 650°C | IK10 | LED | WARRANTY 5 | D | 220-240 V 50/60 Hz | 1F | CRI >80 | CCT 4000 K 3 SDCM | L90 B10

DOWNLOAD

DATA SHEET | LDT DATA

TREVOS

CODE | EAN
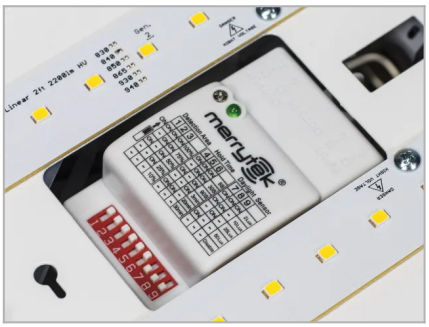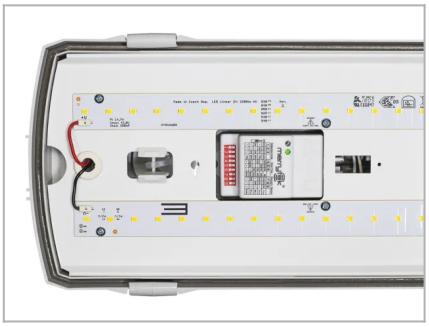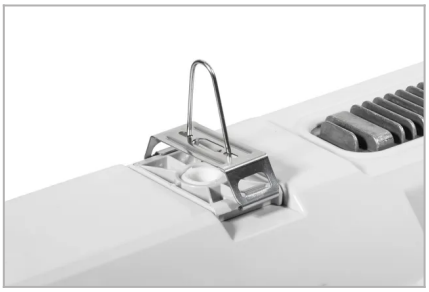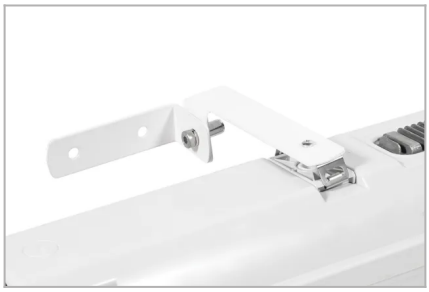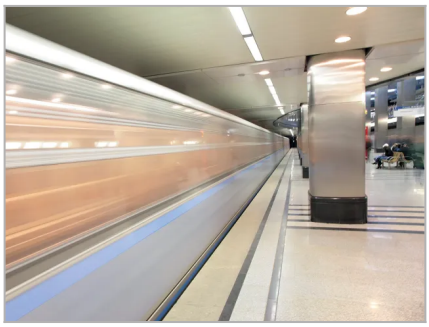
79570 | FUTURA 2.5ft SNS PCc Al 6500/840 1F | 8590515795703